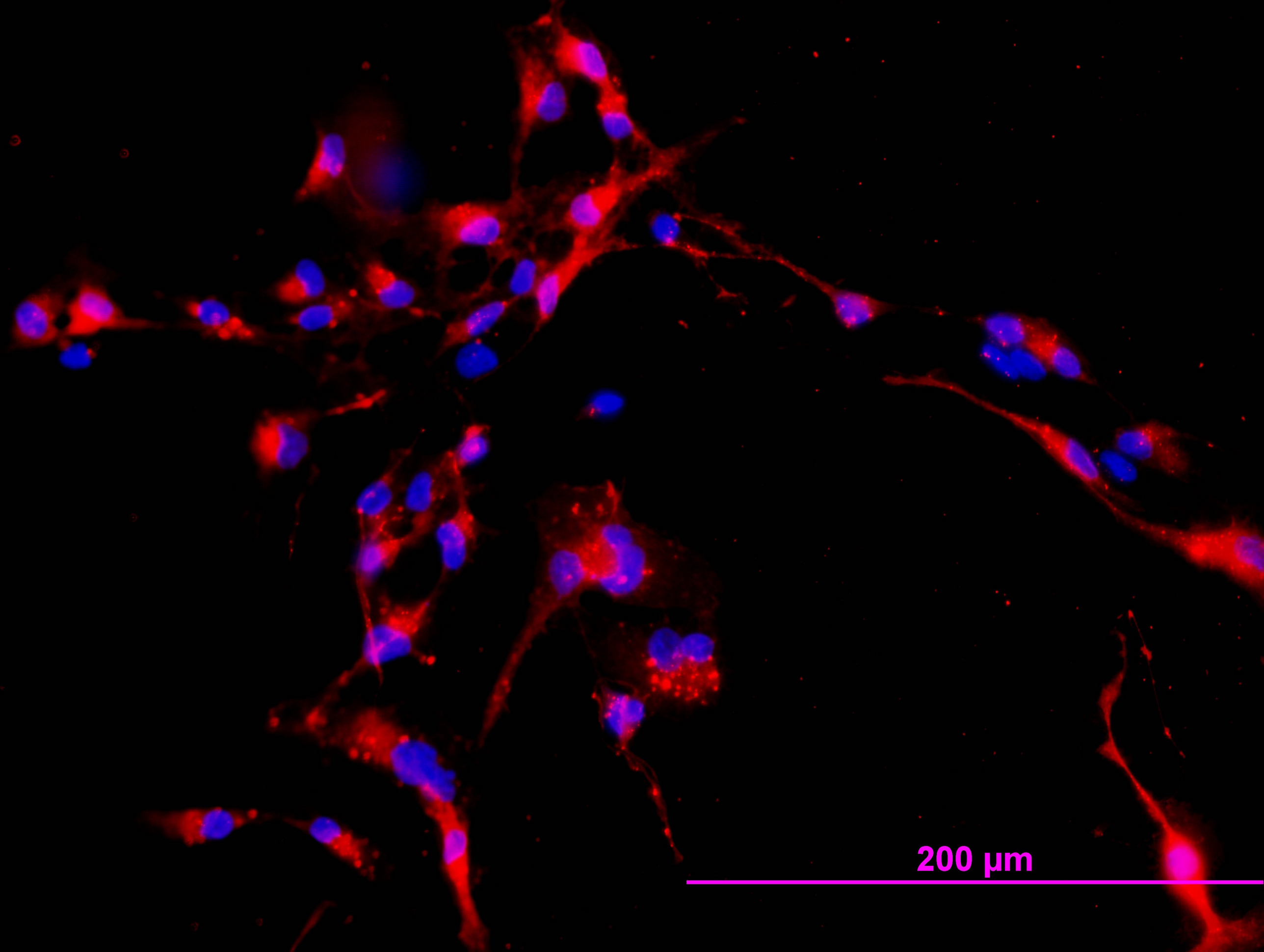
200 µm