

# FUN FRIDAY

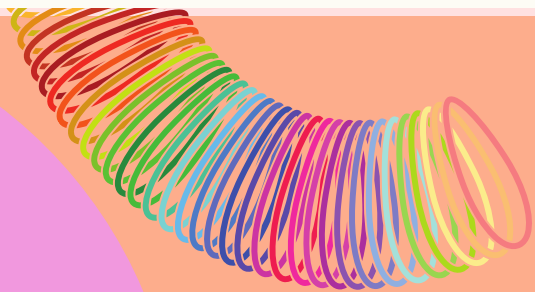

I Spy...



INTERACTIVE GAME FOR  
VIRTUAL AND IN-  
PERSON ENGAGEMENT!

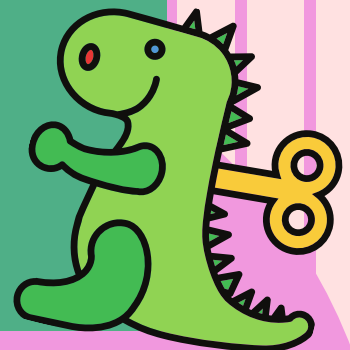

Barton Lab  
Contact: [bartonlabvu@gmail.com](mailto:bartonlabvu@gmail.com)

# FUN FRIDAY

## HOW TO PLAY

First,

Choose a person to pick an item in either the classroom or online in the player's camera angle. The person chosen must identify an item for players to search for in the room.



Next,

Once identified, the person describes what the players should be searching for (e.x., color, shape, or size). Be careful not to give too many details!

Then,

Players take turns guessing what item was chosen to be found in designated rooms.



Last,

Once the item is identified, players reflect on their search (slide 5) and select another player to start the game over again.



**FUN FRIDAY**

# Set Up

**THE BENEFIT OF THIS GAME IS THAT IT REQUIRES LITTLE TO NO SET UP TO BE ABLE TO PARTICIPATE IN IT.**

**IN PERSON:** Have children gather a safe distance from one another in a circle.

**VIRTUAL:** Support children to set up their cameras so that they can see either your classroom or their own rooms behind them.

**Barton Lab**

**Contact: [bartonlabvu@gmail.com](mailto:bartonlabvu@gmail.com)**



# FUN FRIDAY

## 'SPY' IDEAS

**IN PERSON:** take turns picking things that can be found in multiple places around the room to avoid congested areas.

- Colors
- Shapes
- Letters

**VIRTUAL:** take turns choosing things that can be seen from the camera. Describe what you see to help navigate participants towards what they are looking for.



# FUN FRIDAY

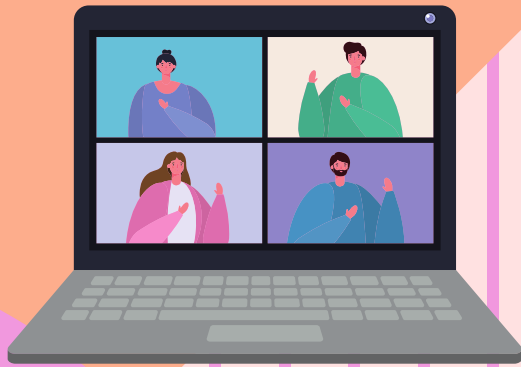

# Reflections

HERE ARE SOME  
QUESTIONS TO  
CONSIDER ASKING  
AFTER THE ITEM HAS  
BEEN FOUND!

- Where did you find your item?
- Why did you choose this item?
- How many other items did you find with that color, shape, or size?
- What color, shape, or sizes do you want to look for next?
- Who else has a similar item that they found? How are they similar?
- Where can we find this item outside of the classroom?
- What is [item] used for?

**Barton Lab**  
Contact: [bartonlabvu@gmail.com](mailto:bartonlabvu@gmail.com)

**FUN FRIDAY**

# SHARE WITH US!

**Did you participate  
in-person or virtually  
with children?**

**What items did  
you find helpful  
to have children  
search for?**



**Tag us  
online!**

**IG: @bartonlab**

**FB: Barton Research Lab**

**#bartonlabshares**

