

Adams Warm-up

Bill Adams

Tuba

1

8

14 2

18

22

26

30

34

73 **8**

77

80 **9**

84

87 **10**

91

94 **11**

98

101 **12**

105

17
136

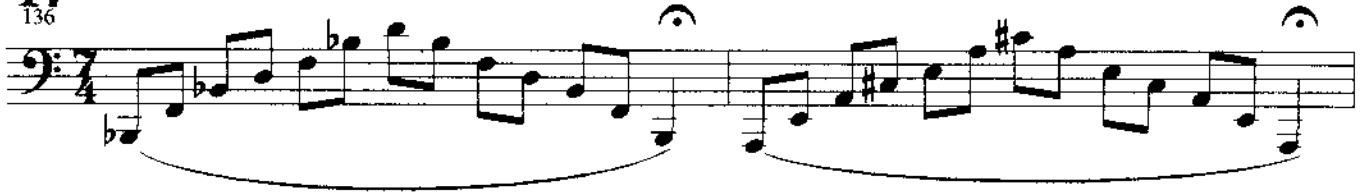

138

140

142

18
143

145

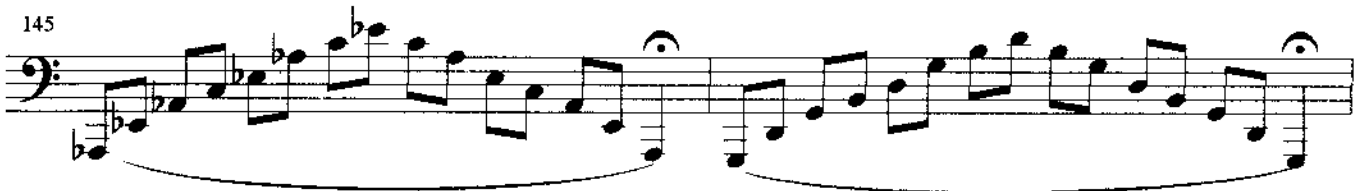

147

149

