



Design Sprints and Usability Testing

Innovative, fast-paced methods for creating user-friendly digital health interventions

William Martinez, MD, MS
Anthony Threatt, PhD, MArch
Lindsay Mayberry, PhD, MS

#DesignSprintWorkshop
SGIM Workshop April 12, 2018

1



Introductions



Tony Threatt, PhD, MArch
Senior User Experience (UX)
Designer

Master of All Things Design Sprint

 @tonyphd

SGIM Workshop April 12, 2018

2



Introductions



Lyndsay Mayberry, PhD, MS
Assistant Professor

Usability Wizard

Twitter Averse

SGIM Workshop April 12, 2018

3



Introductions



William Martinez, MD, MS
Assistant Professor

Knowledgeable enough
to be dangerous

 @DrWillMartinez

SGIM Workshop April 12, 2018

4

Disclosures & COI

none

SGIM Workshop April 12, 2018 5

Learning Objectives

1. Understand Design Sprint methodology and how to apply it to rapidly create health apps or web-based interventions that appeal to users' needs and supports their use
2. Recognize how a mixed-methods approach to evaluating prototype usability informs prototype revisions and enhances scientific rigor
3. Develop a plan to engage an interdisciplinary team and apply Design Sprint and usability assessment methods for your own digital health intervention

SGIM Workshop April 12, 2018 6

Case Study

Diabetes Dashboard within a Patient Web Portal

The screenshot shows a patient web portal interface. The main navigation area includes 'MY TOOLS' with links for 'My record', 'My forms', 'Messages', 'Self management', 'Appointments', and 'My Accounts'. The 'Self management' link is circled in red. Below this are sections for 'MY HEALTH TOPICS' and 'MY HEALTH NEWS'.

SGIM Workshop April 12, 2018 7

Design Sprint

The diagram illustrates the Design Sprint process over a five-day period:

- MONDAY:** Map (represented by a map icon)
- TUESDAY:** Sketch (represented by a sketch icon)
- WEDNESDAY:** Decide (represented by a decision icon)
- THURSDAY:** Proto-type (represented by a prototype icon)
- FRIDAY:** Test (represented by a test icon)

A book cover for 'SPRINT: How to Innovate on Days 1-5' by Jake Knapp is shown in the bottom left corner.

SGIM Workshop April 12, 2018 8

How to Create Your Team

Decider

Team members

Facilitator

No more than 8 people

SGIM Workshop April 12, 2018 9

Day 1 Understanding and Mapping

SGIM Workshop April 12, 2018 10

Understand

Who are the users?

What are their needs?

What is the context?

How does this fail?

SGIM Workshop April 12, 2018 11

Always Be Capturing

SGIM Workshop April 12, 2018 12

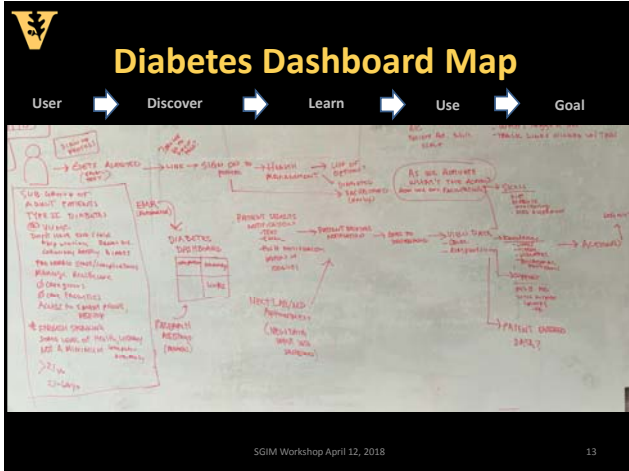

Ask the Experts

Questions

- What will make this project a success?
- How does it go wrong?
- What has been tried in the past?
- What was learned?
- What's wrong or missing from the map?

Who?

- Patients with T2DM
- Patient Portal Super Users
- Diabetes Educators
- Clinic Nurses
- Behavioral Scientists
- HIT Experts
- Physicians

SGIM Workshop April 12, 2018 14

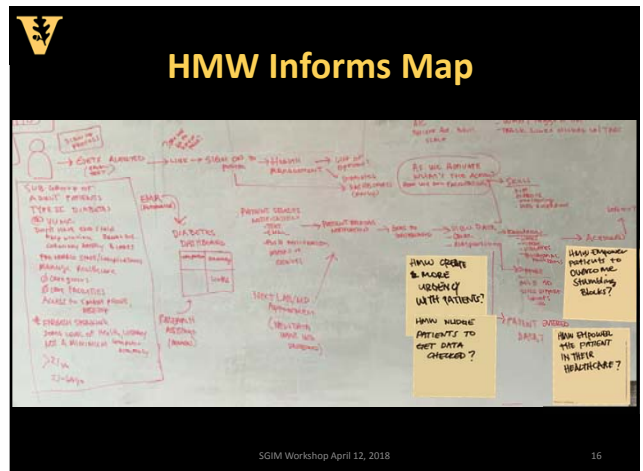

Mapping Exercise (5 min)

Given your end goal:

Who is your user?

What is step 3 or 4 basic steps does the user need to go through to get to the end goal?

- How do they discover the app?
- What do they learn/observe when in the app?
- What action do they take in the app?

SGIM Workshop April 12, 2018 17

Day 2

Sketch Competing Solutions

SGIM Workshop April 12, 2018 18

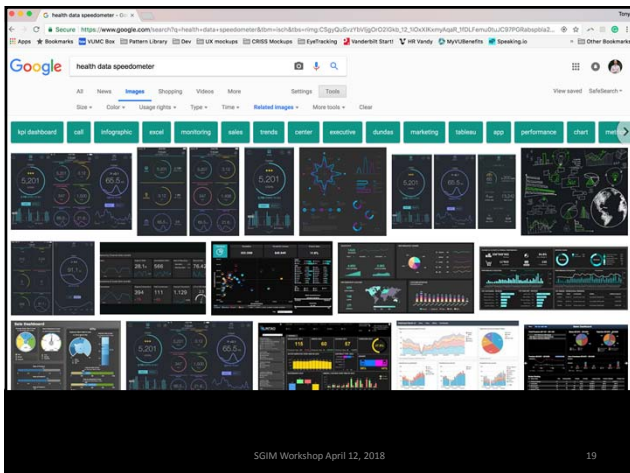

SGIM Workshop April 12, 2018 20

Solution Sketches

SGIM Workshop April 12, 2018 21

Sketching Exercise (7 min)

Given your workflow map:

- Sketch 1 specific screen
- You will sketch it 8 times

SGIM Workshop April 12, 2018 22

Design Sprint – Day 3

Making difficult decisions and turning ideas into testable hypotheses

SGIM Workshop April 12, 2018 23

Day 3

ART MUSEUM + VOTE
HEATMAP
REMOVE MAYBE LATER:

STORYBOARD + SOLUTION

SGIM Workshop April 12, 2018 24

Decision Making Process

Submit Super Get Advice

Speed Critique

Decider to Decider

Art Museum Heat Map Speed Critique Vote Decider Decides

SBM Workshop April 11, 2018 25

Decision Making Process

Submit Super Get Advice

Speed Critique

Decider to Decider

Art Museum Heat Map Speed Critique Vote Decider Decides

SBM Workshop April 11, 2018 26

Decision Making Process

Discuss
(facilitator leads, 3 min/solution)

Scribe

Creator Silent till End

Art Museum Heat Map Speed Critique Vote Decider Decides

SBM Workshop April 11, 2018 27

Decision Making Process

Submit Super Get Advice

Speed Critique

Decider to Decider

Art Museum Heat Map Speed Critique Vote Decider Decides

SBM Workshop April 11, 2018 28

Decision Making Process

Art Museum → Heat Map → Speed Critique → Vote → Decider Decides

SBM Workshop April 11, 2018 29

Map → HMW → Solutions

Map

Solutions

SGIM Workshop April 12, 2018 30

Diabetes Dashboard Storyboard

SGIM Workshop April 12, 2018 31

Storyboarding Group Exercise (10 min)

- Given your workflow map and selected 3-part sketch, create one storyboard
- Place 3 part sketches where they go on the storyboard
- Draw the final square screen
- Draw the opening screen
- Fill in the storyboard

SGIM Workshop April 12, 2018 32



Design Sprint – Day 4

Creating a high-fidelity prototype

SGIM Workshop April 12, 2018 33



Day 4

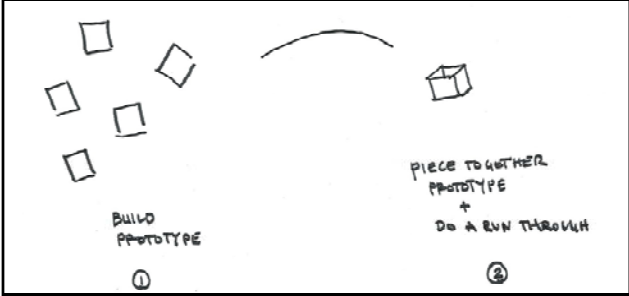

BUILD PROTOTYPE ①

PIECE TOGETHER PROTOTYPE + DO A RUN THROUGH ②

SGIM Workshop April 12, 2018 34



<https://www.youtube.com/watch?v=QvMFu29n1O4>

SGIM Workshop April 12, 2018 35



Initial Dashboard Prototype



SGIM Workshop April 12, 2018 36

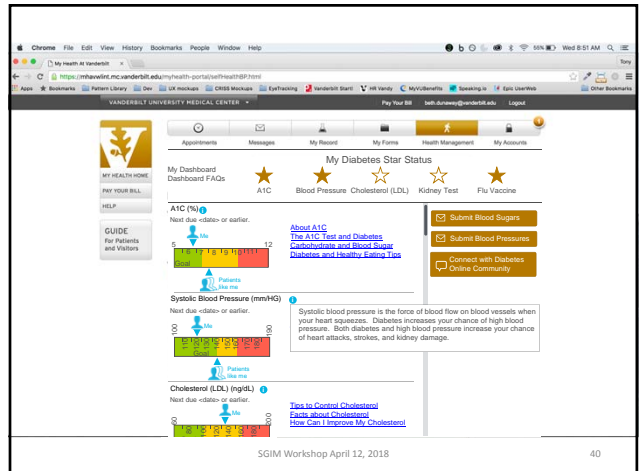
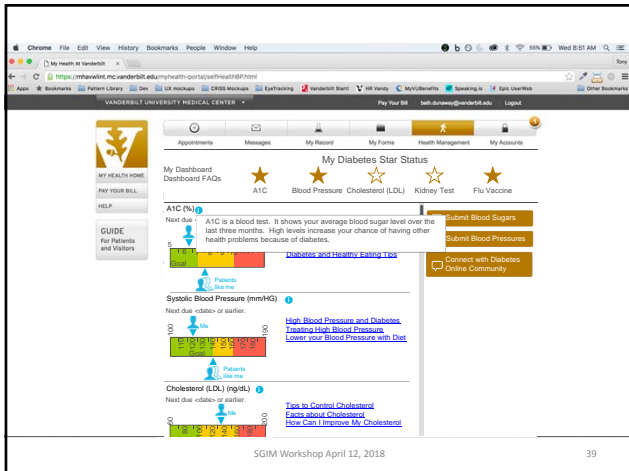
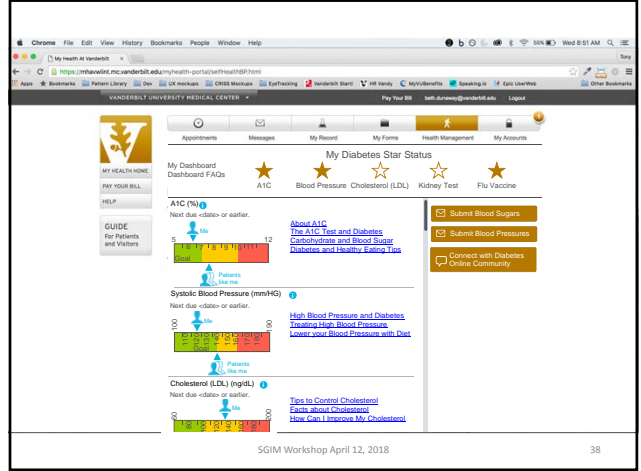
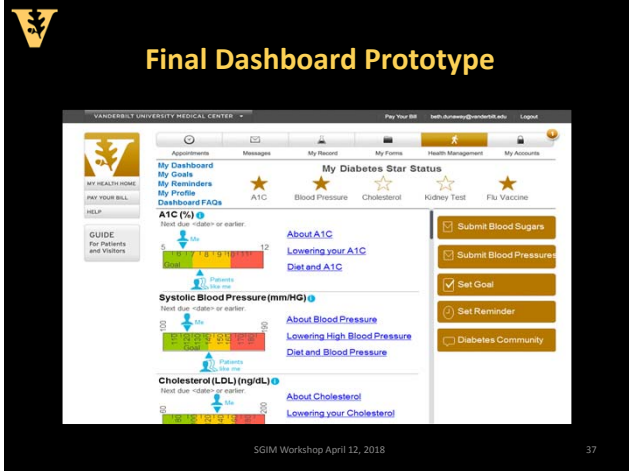

My Diabetes Star Status

My Dashboard Dashboard FAQs A1C Blood Pressure Cholesterol (LDL) Kidney Test Flu Vaccine

MY HEALTH HOME MY HEALTH HOME PAY YOUR BILL PAY YOUR BILL HELP HELP

GUIDE For Patients and Visitors

A1C (%)
Next due <date> or earlier.
5 10 15 20 25 30 35 40 45 50 55 60 65 70 75 80 85 90 95 100
03/15/2016 06/15/2016 09/15/2016 12/15/2016
About A1C The A1C Test and Diabetes Medications and Blood Sugar Diabetes and Healthy Eating Tips

Systemic Blood Pressure (mmHG)
Next due <date> or earlier.
90 100 110 120 130 140 150 160 170 180 190 200
03/15/2016 06/15/2016 09/15/2016 12/15/2016
High Blood Pressure and Diabetes Training High Blood Pressure Lower your Blood Pressure with Diet

Cholesterol (LDL) (mg/dL)
Next due <date> or earlier.
0 20 40 60 80 100 120 140 160 180 200
03/15/2016 06/15/2016 09/15/2016 12/15/2016
LDL cholesterol is a blood test. It shows how much bad fat called LDL is in your blood. LDL cholesterol can deposit in your blood vessels. Higher levels increase your chance of heart attacks and strokes.
Tips to Control Cholesterol Facts about Cholesterol How Can I Improve My Cholesterol

Submit Blood Sugars Submit Blood Pressures Connect with Diabetes Online Community

SGIM Workshop April 12, 2018 41

My Diabetes Star Status

My Dashboard Dashboard FAQs A1C Blood Pressure Cholesterol (LDL) Kidney Test Flu Vaccine

MY HEALTH HOME MY HEALTH HOME PAY YOUR BILL PAY YOUR BILL HELP HELP

GUIDE For Patients and Visitors

A1C (%)
Next due <date> or earlier.
5 10 15 20 25 30 35 40 45 50 55 60 65 70 75 80 85 90 95 100
03/15/2016 06/15/2016 09/15/2016 12/15/2016
About A1C The A1C Test and Diabetes Medications and Blood Sugar Diabetes and Healthy Eating Tips

Systemic Blood Pressure (mmHG)
Next due <date> or earlier.
90 100 110 120 130 140 150 160 170 180 190 200
03/15/2016 06/15/2016 09/15/2016 12/15/2016
High Blood Pressure and Diabetes Training High Blood Pressure Lower your Blood Pressure with Diet

Cholesterol (LDL) (mg/dL)
Next due <date> or earlier.
0 20 40 60 80 100 120 140 160 180 200
03/15/2016 06/15/2016 09/15/2016 12/15/2016
Tips to Control Cholesterol Facts about Cholesterol How Can I Improve My Cholesterol

Submit Blood Sugars Submit Blood Pressures Connect with Diabetes Online Community

SGIM Workshop April 12, 2018 42

My Diabetes Star Status

My Dashboard Dashboard FAQs A1C Blood Pressure Cholesterol (LDL) Kidney Test Flu Vaccine

MY HEALTH HOME MY HEALTH HOME PAY YOUR BILL PAY YOUR BILL HELP HELP

GUIDE For Patients and Visitors

Date	Value
03/15/2016	6.3%
06/15/2016	7.3%
09/15/2016	8.3%

A1C (%)
Next due <date> or earlier.
5 10 15 20 25 30 35 40 45 50 55 60 65 70 75 80 85 90 95 100
03/15/2016 06/15/2016 09/15/2016 12/15/2016
About A1C The A1C Test and Diabetes Medications and Blood Sugar Diabetes and Healthy Eating Tips

Systemic Blood Pressure (mmHG)
Next due <date> or earlier.
90 100 110 120 130 140 150 160 170 180 190 200
03/15/2016 06/15/2016 09/15/2016 12/15/2016
High Blood Pressure and Diabetes Training High Blood Pressure Lower your Blood Pressure with Diet

Cholesterol (LDL) (mg/dL)
Next due <date> or earlier.
0 20 40 60 80 100 120 140 160 180 200
03/15/2016 06/15/2016 09/15/2016 12/15/2016
Tips to Control Cholesterol Facts about Cholesterol How Can I Improve My Cholesterol

Submit Blood Sugars Submit Blood Pressures Connect with Diabetes Online Community

SGIM Workshop April 12, 2018 43

My Diabetes Star Status

My Dashboard Dashboard FAQs A1C Blood Pressure Cholesterol (LDL) Kidney Test Flu Vaccine

MY HEALTH HOME MY HEALTH HOME PAY YOUR BILL PAY YOUR BILL HELP HELP

GUIDE For Patients and Visitors

A1C (%)
Next due <date> or earlier.
5 10 15 20 25 30 35 40 45 50 55 60 65 70 75 80 85 90 95 100
03/15/2016 06/15/2016 09/15/2016 12/15/2016
About A1C Vanderbilt patients like you (same gender, age group, and diabetes medication) have an average A1C of 7.5%.
The A1C Test and Diabetes Medications and Blood Sugar Diabetes and Healthy Eating Tips

Systemic Blood Pressure (mmHG)
Next due <date> or earlier.
90 100 110 120 130 140 150 160 170 180 190 200
03/15/2016 06/15/2016 09/15/2016 12/15/2016
High Blood Pressure and Diabetes Training High Blood Pressure Lower your Blood Pressure with Diet

Cholesterol (LDL) (mg/dL)
Next due <date> or earlier.
0 20 40 60 80 100 120 140 160 180 200
03/15/2016 06/15/2016 09/15/2016 12/15/2016
Tips to Control Cholesterol Facts about Cholesterol How Can I Improve My Cholesterol

Submit Blood Sugars Submit Blood Pressures Connect with Diabetes Online Community

SGIM Workshop April 12, 2018 44

My Diabetes Star Status

My Dashboard Dashboard FAQs A1C Blood Pressure Cholesterol (LDL) Kidney Test Flu Vaccine

A1C (%)
Next due <date> or earlier.

Systolic Blood Pressure (mmHG)
Next due <date> or earlier.

Cholesterol (LDL) (mg/dL)
Next due <date> or earlier.

Kidney Test (Urine)
Next due <date> or earlier.

Flu Vaccine Completed
(Sep 2016 - Apr 2017)

SGIM Workshop April 12, 2018 45

My Diabetes Star Status

My Dashboard Dashboard FAQs A1C Blood Pressure Cholesterol (LDL) Kidney Test Flu Vaccine

Cholesterol (LDL) (mg/dL)
Next due <date> or earlier.

Past Due
Request appointment to have checked.

Kidney Test (Urine) Completed
Next due <date> or earlier.

Flu Vaccine Completed
(Sep 2016 - Apr 2017)

SGIM Workshop April 12, 2018 46

My Diabetes Star Status

My Dashboard Dashboard FAQs A1C Blood Pressure Cholesterol (LDL) Kidney Test Flu Vaccine

Cholesterol (LDL) (mg/dL)
Next due <date> or earlier.

Kidney Test (Urine) Completed
Next due <date> or earlier.

Flu Vaccine Completed
(Sep 2016 - Apr 2017)

Microalbumin is a urine test. It can find very small levels of a protein called "albumin" in your urine. High levels are an early sign of kidney damage from diabetes. High levels increase your chance of kidney failure and dialysis. Patients with diabetes should have a microalbumin test at least once every 12 months.

SGIM Workshop April 12, 2018 47

My Diabetes Star Status

My Dashboard Dashboard FAQs A1C Blood Pressure Cholesterol (LDL) Kidney Test Flu Vaccine

Cholesterol (LDL) (mg/dL)
Next due <date> or earlier.

Kidney Test (Urine) Completed
Next due <date> or earlier.

Flu Vaccine Completed
(Sep 2016 - Apr 2017)

The flu is an infection caused by a virus that infects your lungs. People with diabetes are at high risk of serious complications from the flu. The flu shot helps your body protect itself from the flu virus. Patients with diabetes should have a flu shot every fall (Sept - Nov).

SGIM Workshop April 12, 2018 48

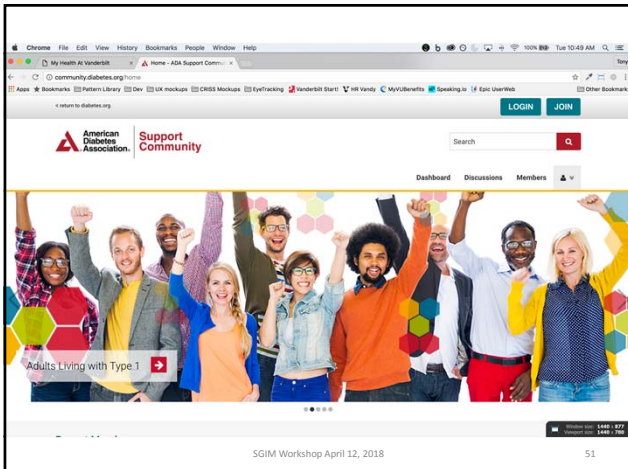
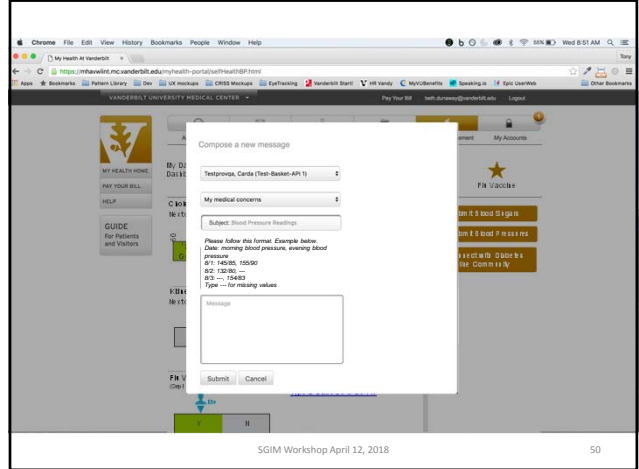
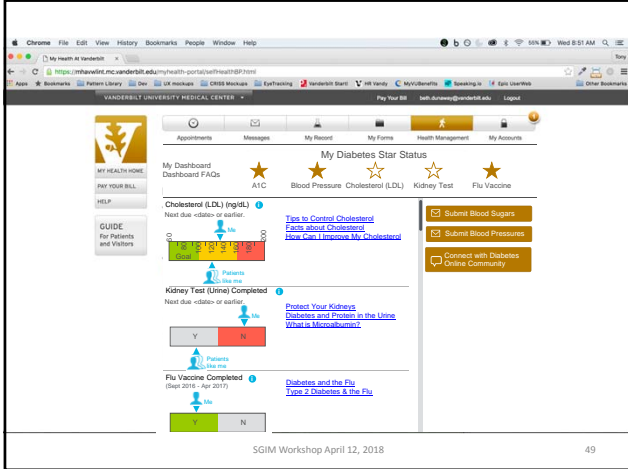



Design Sprint – Day 5

Prototype assessment using a mixed-methods approach

SGIM Workshop April 12, 2018 52

User Test Your Prototype

- Usability testing helps ensure interventions work as intended
 - Recruit target users
 - 5 is magic number
 - Use multiple rounds of testing
 - Collect both qualitative and quantitative data

SGIM Workshop April 12, 2018 53

User Testing Methods

Adapted from Nielsen Norman Group

SGIM Workshop April 12, 2018 54

Usability Questionnaires

- Computer Usability Satisfaction Questionnaire (CUSQ)¹
- System Usability Scale (SUS)²
- Health Information Technology Usability Evaluation Scale (Health-ITUES)³

¹ Lewis JR. *Int J Hum Comput Interact* 2009
² Brooke J. *In Usability evaluation in industry* 1996
³ Schanil et al. *JMIR mHealth and Uhealth* 2018

SGIM Workshop April 12, 2018 55

Sample SUS items

1. I think that I would like to use this system frequently.
2. I found the system unnecessarily complex.
3. I found the various functions in this system well-integrated.
4. I think that I would need the support of a technical person to be able to use this system.

SGIM Workshop April 12, 2018 56

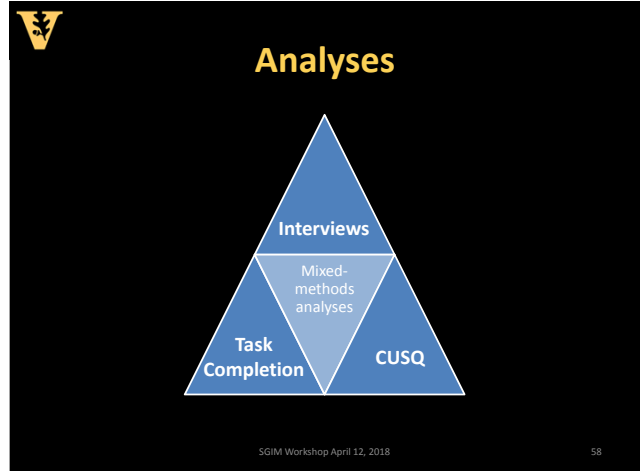
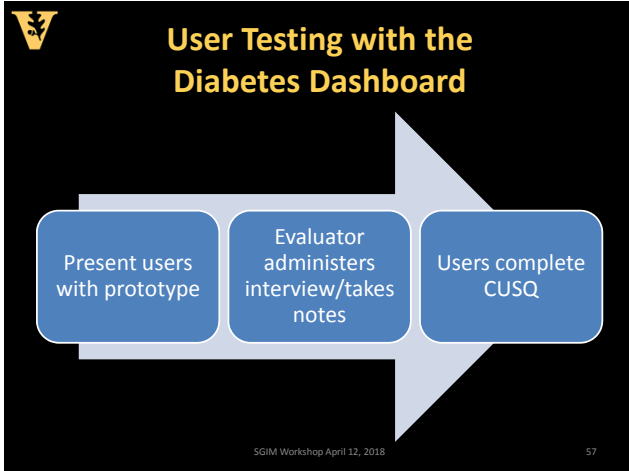

Qualitative Results

Usability Element	Unique Concern Type and Example Quote
Design	Goal Setting Functionality <i>"The end date [for the goal], you're talking about the last day of your goal, I don't get that. Help me."</i>
	Reminder functionality <i>"That's a reminder, oh! That's a clock symbol. Gotcha. It could be clearer."</i>
Efficiency of Use	Redundancy <i>"I mean those two things [my medical concerns drop down menu] and the message subject [free text]."</i>
Content & Terminology	Online Community <i>"You're not going to be able to communicate with other patients and talk about the key things they do for support. That might be something you would add."</i>

SGIM Workshop April 12, 2018 59

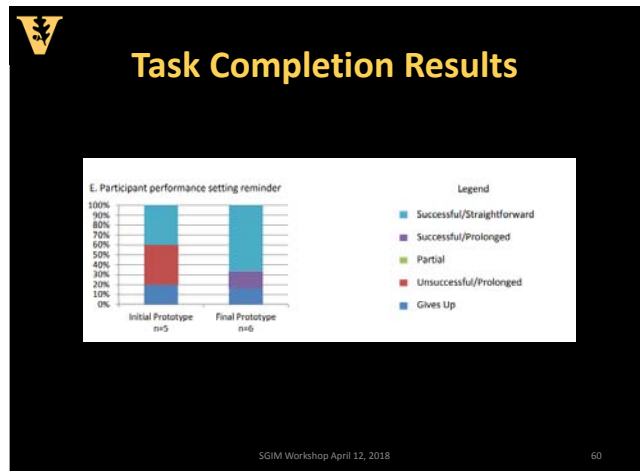



Final Thoughts

Design Sprints provide a highly efficient, human-centered approach to:

- Rapidly understand the problem and audience
- Explore creative solutions
- Identify and map the best ideas
- Develop and test realistic prototypes

Yes, you need to carve out 5 days, but worth it considering overall time saved

SGIM Workshop April 12, 2018 61



Acknowledgements



Google Ventures, Inc.

NIH/NIDDK K23DK106511
S. Trent Rosenbloom, MD, MPH
Tom Elasy, MD, MPH
Ken Wallston, PhD
Gerald Hickson, MD
Ricardo Trochez, BA

SBM Workshop April 11, 2018 62



Thank You!

William Martinez, MD, MS
william.martinez@vanderbilt.edu
@DrWillMartinez

Anthony Threatt, PhD, MArch
tony.threatt@vumc.org
@tonytphd

Lindsay Mayberry, PhD, MS
lyndsay.mayberry@vumc.org

[Link to slides:](#)

SBM Workshop April 11, 2018 63



Design Sprint Links

<http://www.gv.com/sprint/>
<https://www.fastcodesign.com/1672887/how-to-conduct-your-own-google-design-sprint>
<https://www.fastcodesign.com/1672889/from-google-ventures-the-6-ingredients-you-need-to-run-a-design-sprint>
<https://www.thesprintbook.com>
<https://sprintstories.com>
<https://blog.ajsmart.com>
https://www.youtube.com/channel/UCeB_OpLspKjGikv1CYkWFFw
<https://blog.prototypr.io/a-google-design-sprint-gone-wrong-410dbb92f02b>

SGIM Workshop April 12, 2018 64



Design Sprint Books



Sprint: How to Solve Big Problems and Test New Ideas in Just Five Days

Jake Knapp
John Zeratsky



Design Sprint: A Practical Guidebook for Building Great Digital Products

Richard Banfield
C. Todd Lombardo
Trace Wax

SGIM Workshop April 12, 2018 65



Usability References

Lewis JR. IBM computer usability satisfaction questionnaires: psychometric evaluation and instructions for use. *International Journal of Human-Computer Interaction*. 1995 Jan 1;7(1):57-78

Brooke J. SUS-A quick and dirty usability scale. *Usability evaluation in industry*. 1996 Jun 11;189(194):4-7.

Schnall R, Cho H, Liu J. Health Information Technology Usability Evaluation Scale (Health-ITUES) for Usability Assessment of Mobile Health Technology: Validation Study. *JMIR mHealth and uHealth*. 2018;6(1):e4.

Sarkar U, Gourley GI, Lyles CR, Tieu L, Clarity C, Newmark L, Singh K, Bates DW. Usability of commercially available mobile applications for diverse patients. *Journal of general internal medicine*. 2016 Dec 1;31(12):1417-26.

- Uses Task-based Usability Measure

Lyles CR, Sarkar U, Osborn CY. Getting a technology-based diabetes intervention ready for prime time: a review of usability testing studies. *Current diabetes reports*. 2014 Oct 1;14(10):534.

SGIM Workshop April 12, 2018 66